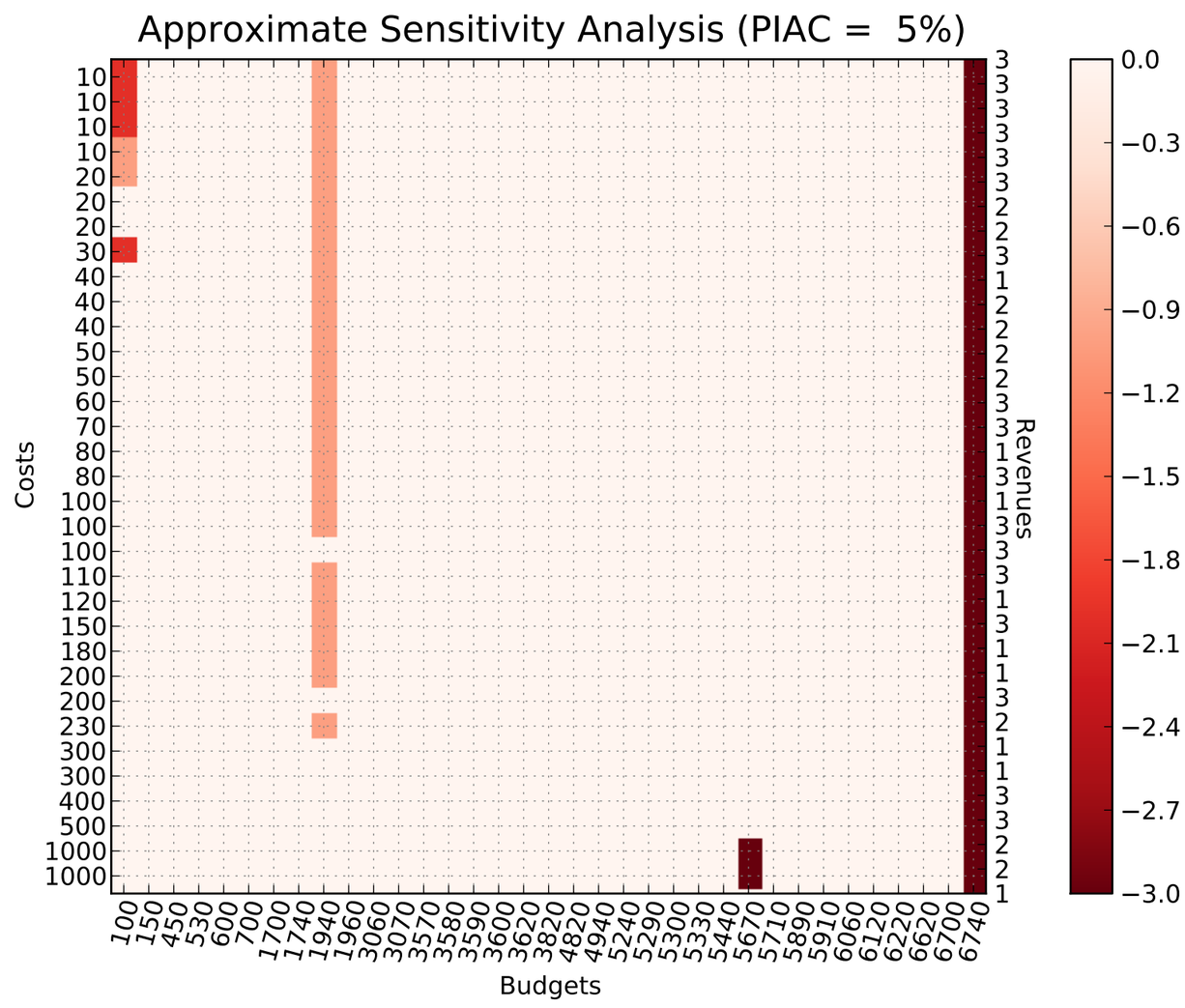
Approximate Sensitivity Analysis (PIAC = 5%)
Costs
Budgets
Revenues
0.0
−0.3
−0.6
−0.9
−1.2
−1.5
−1.8
−2.1
−2.4
−2.7
−3.0

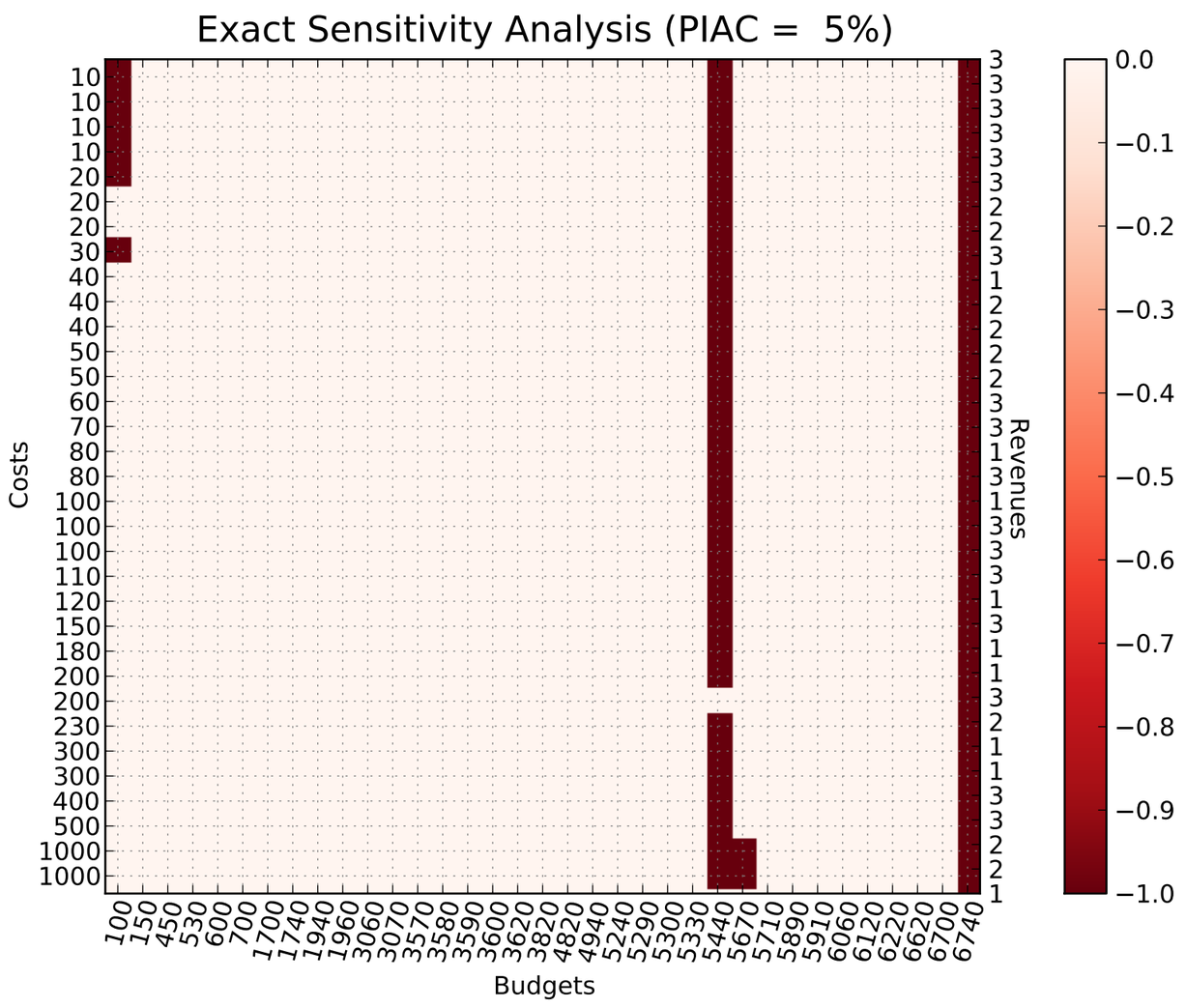
Exact Sensitivity Analysis (PIAC = 5%)
Costs
Budgets
Revenues
0.0
−0.1
−0.2
−0.3
−0.4
−0.5
−0.6
−0.7
−0.8
−0.9
−1.0

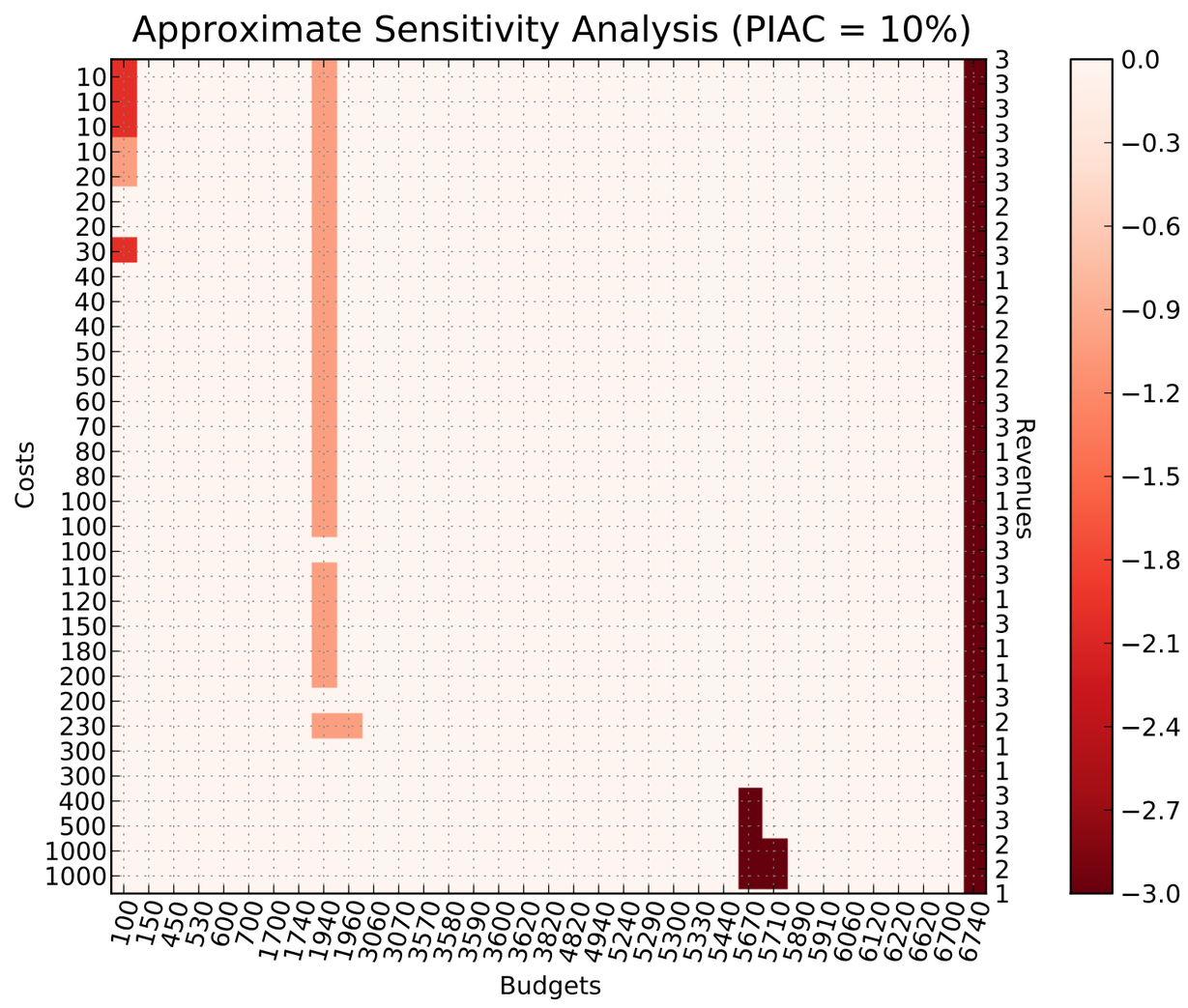
Approximate Sensitivity Analysis (PIAC = 10%)
Costs
Budgets
Revenues
0.0
−0.3
−0.6
−0.9
−1.2
−1.5
−1.8
−2.1
−2.4
−2.7
−3.0

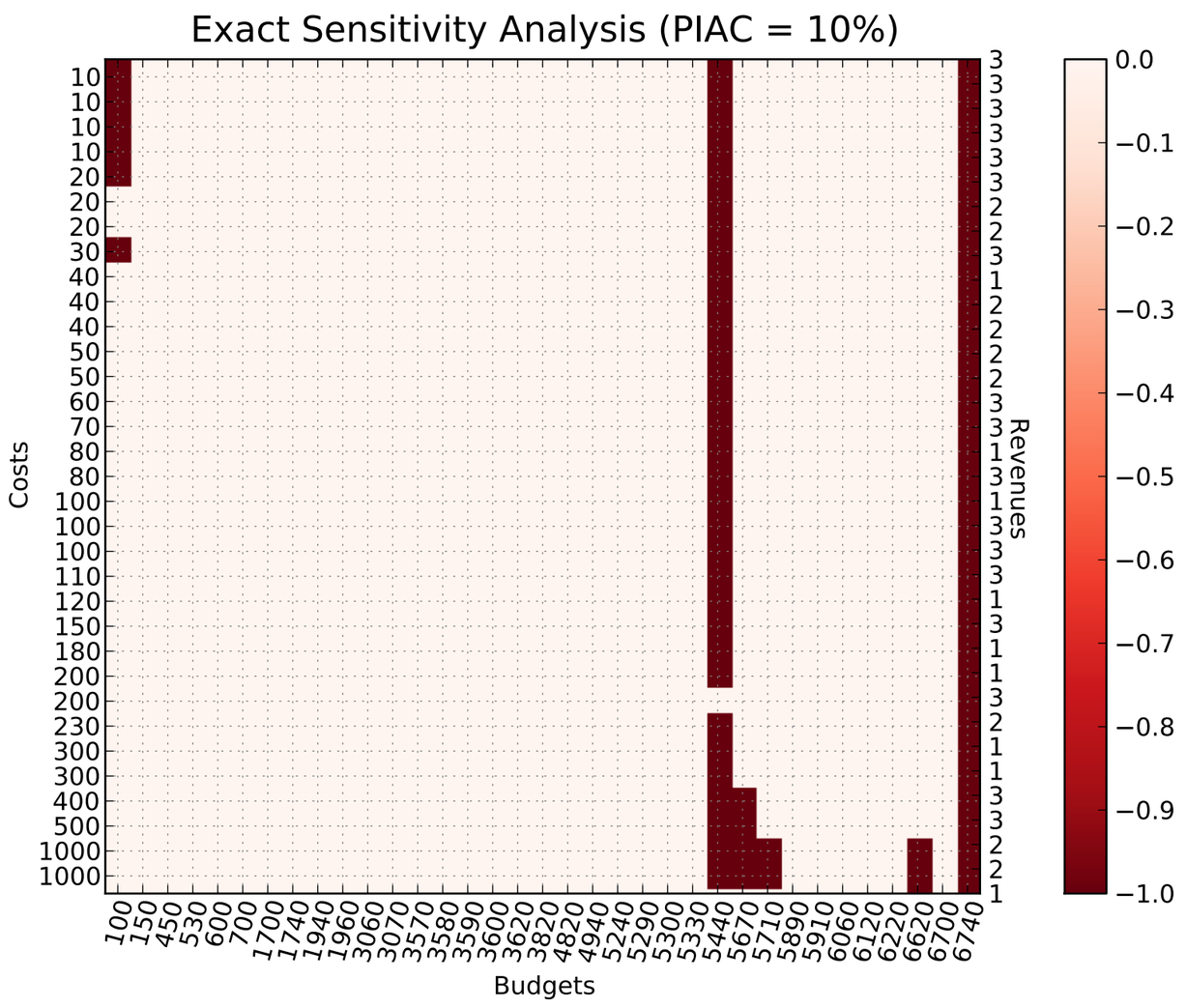
Exact Sensitivity Analysis (PIAC = 10%)
Costs
Budgets
Revenues
0.0
−0.1
−0.2
−0.3
−0.4
−0.5
−0.6
−0.7
−0.8
−0.9
−1.0

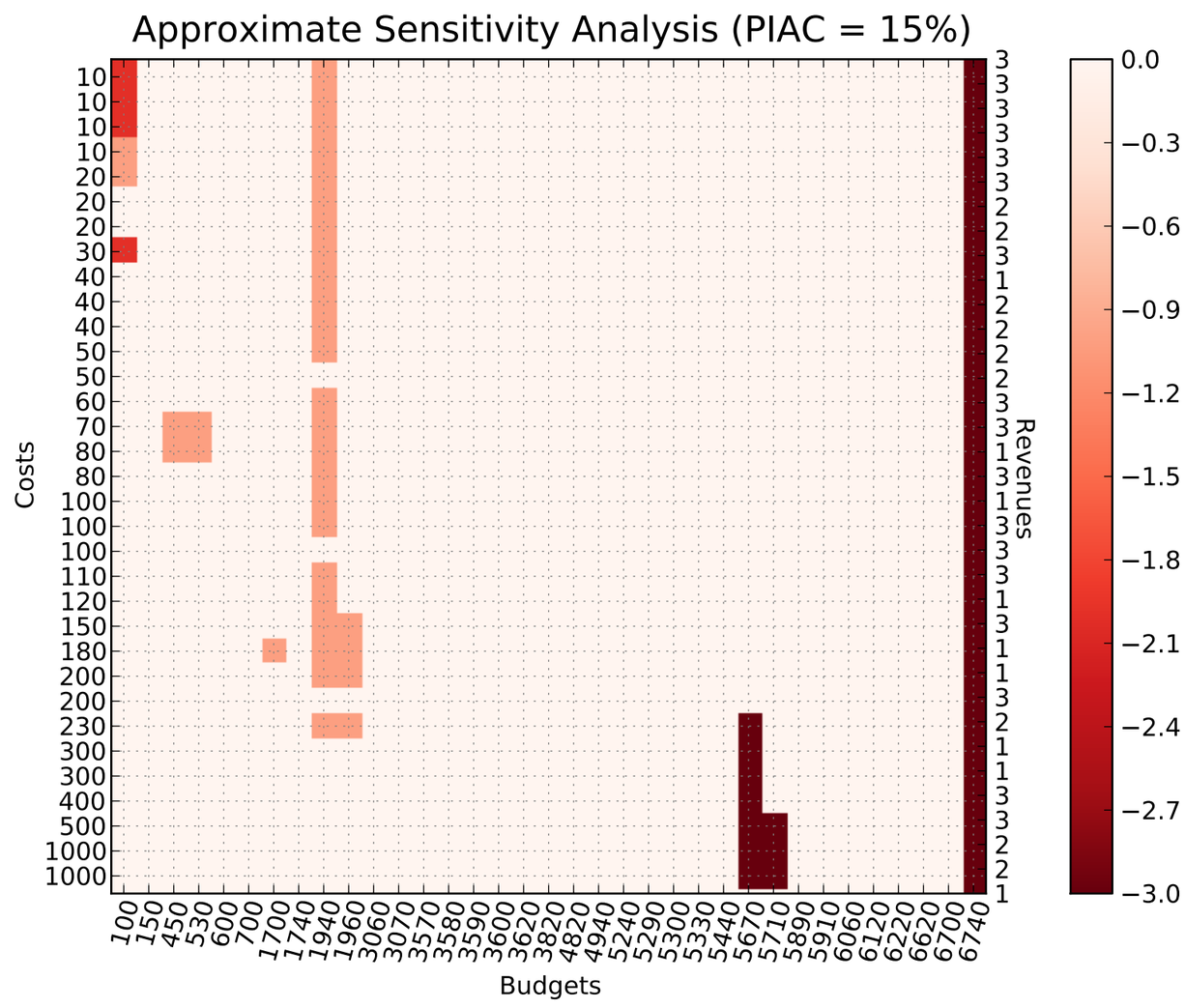
Approximate Sensitivity Analysis (PIAC = 15%)
Costs
Budgets
Revenues
0.0
−0.3
−0.6
−0.9
−1.2
−1.5
−1.8
−2.1
−2.4
−2.7
−3.0

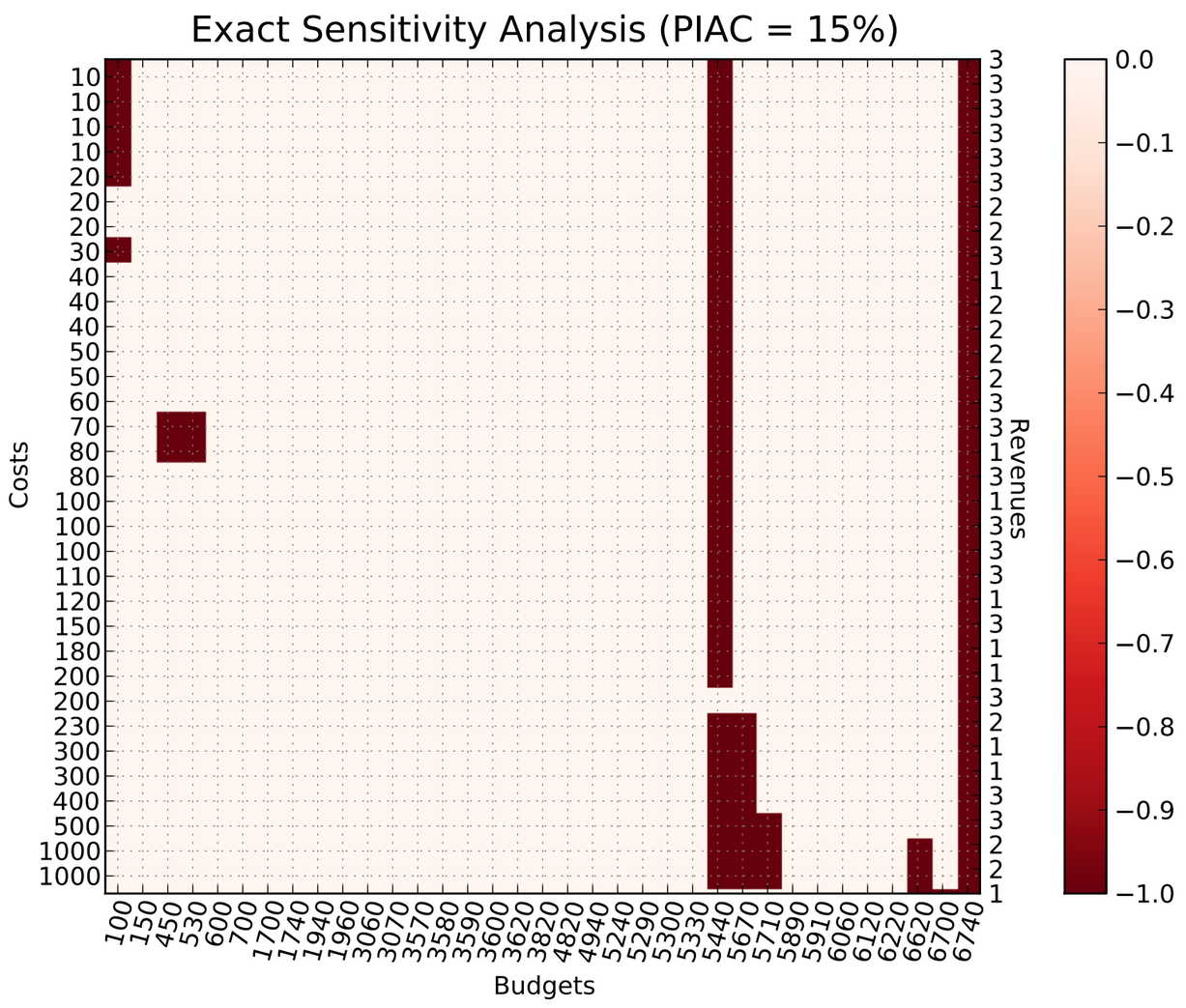
Exact Sensitivity Analysis (PIAC = 15%)
Costs
Budgets
Revenues
0.0
−0.1
−0.2
−0.3
−0.4
−0.5
−0.6
−0.7
−0.8
−0.9
−1.0

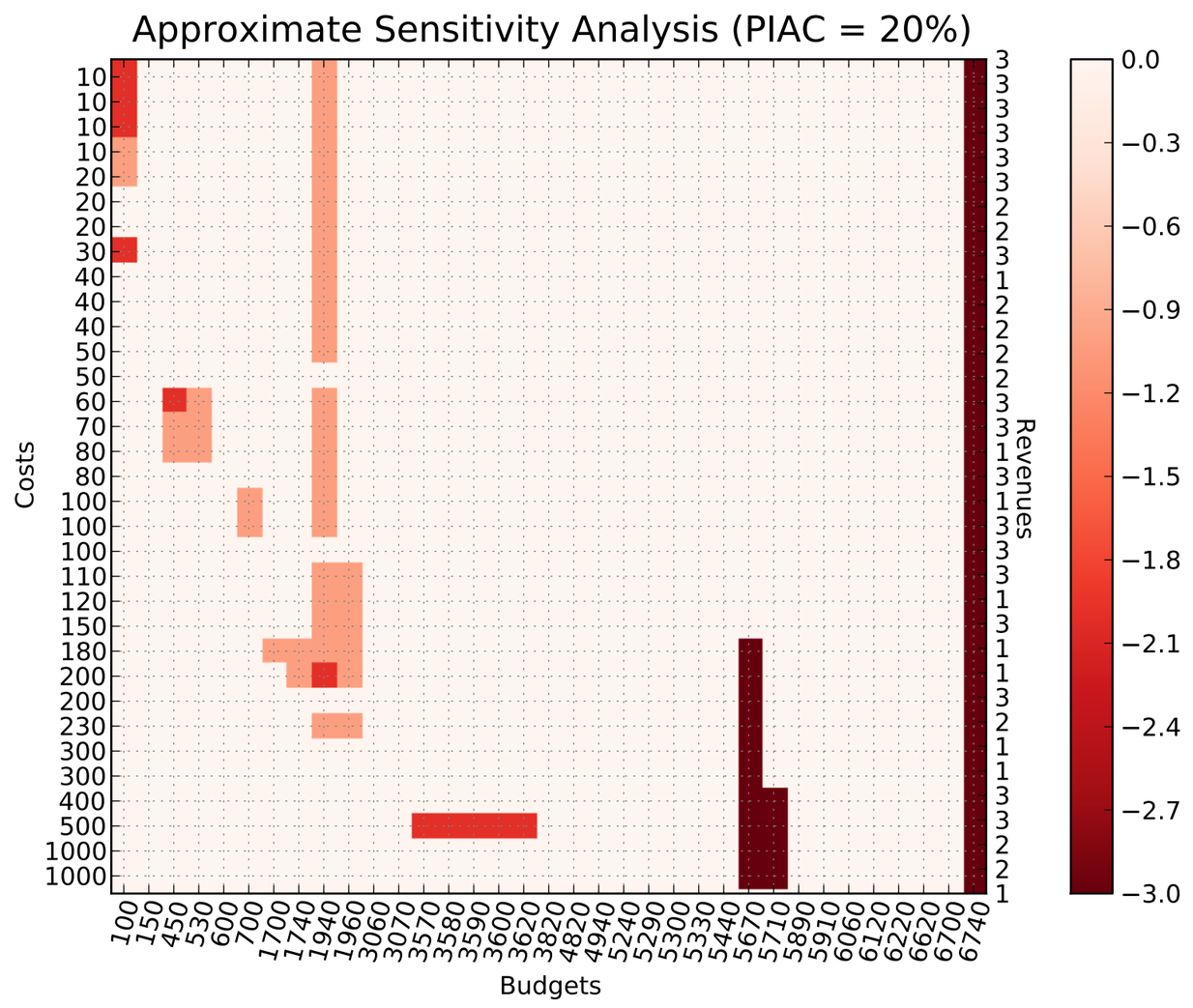
Approximate Sensitivity Analysis (PIAC = 20%)
Costs
Budgets
Revenues
0.0
−0.3
−0.6
−0.9
−1.2
−1.5
−1.8
−2.1
−2.4
−2.7
−3.0

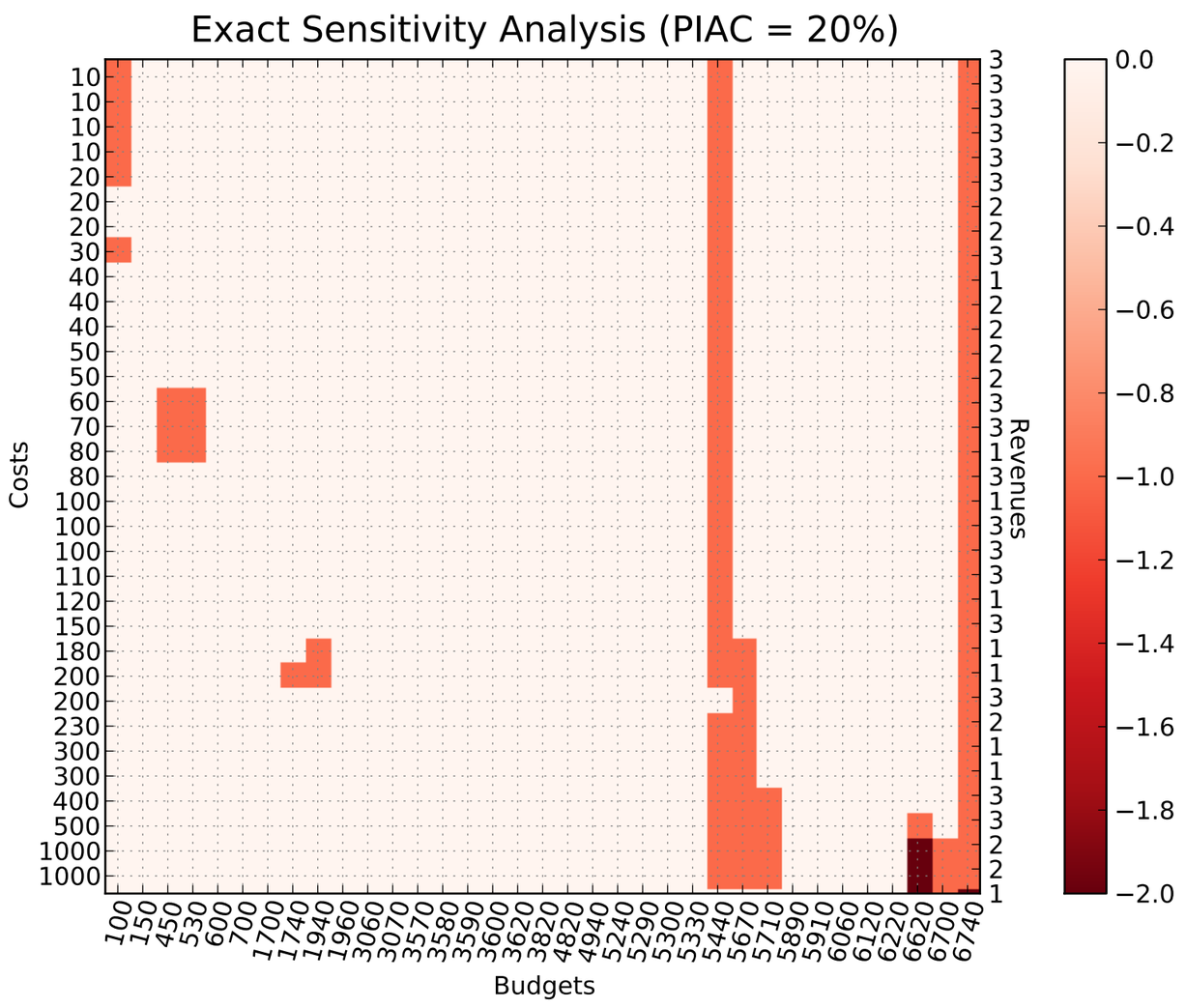
Exact Sensitivity Analysis (PIAC = 20%)
Costs
Budgets
Revenues
0.0
−0.2
−0.4
−0.6
−0.8
−1.0
−1.2
−1.4
−1.6
−1.8
−2.0

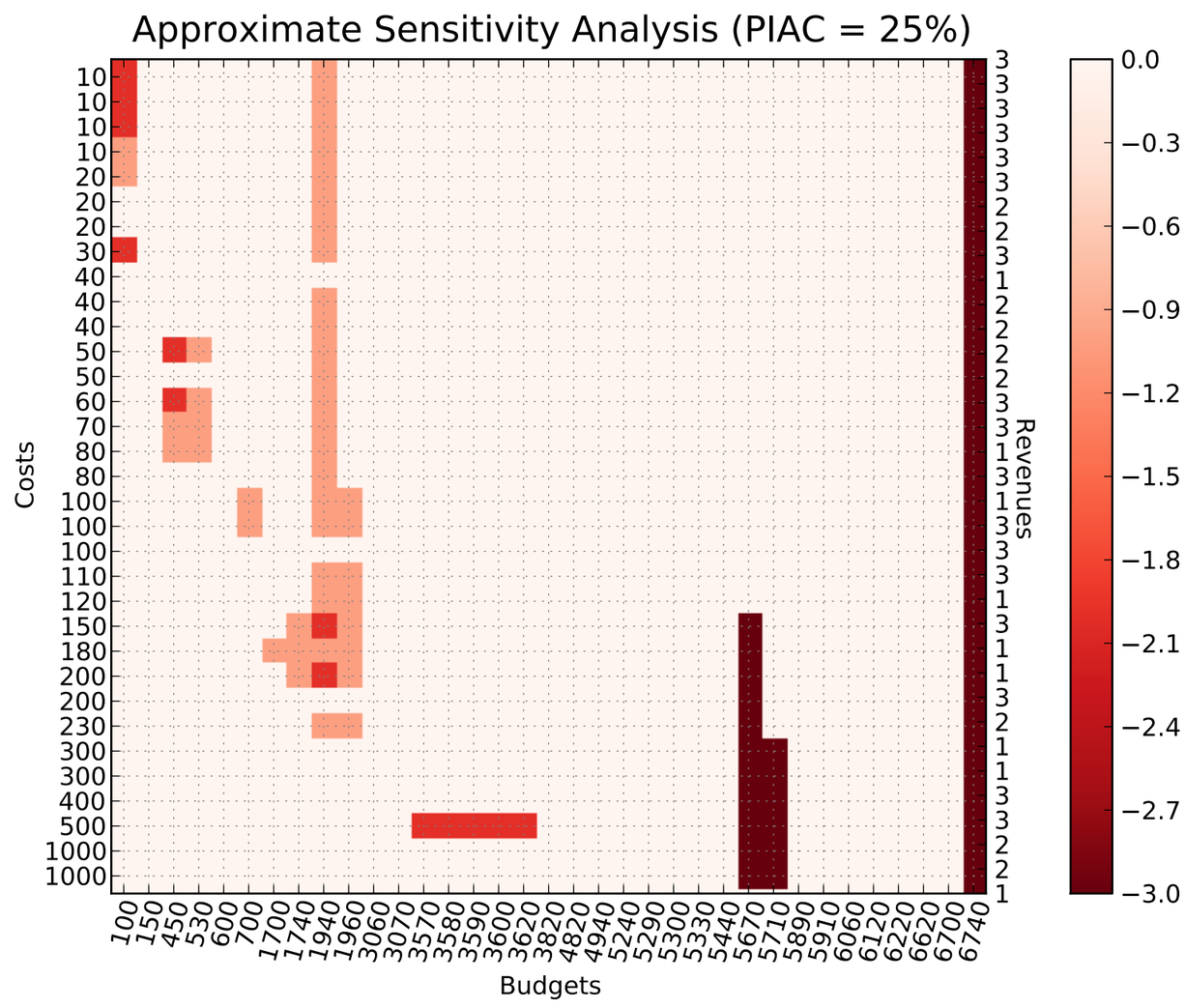
Approximate Sensitivity Analysis (PIAC = 25%)
Costs
Budgets
Revenues
0.0
−0.3
−0.6
−0.9
−1.2
−1.5
−1.8
−2.1
−2.4
−2.7
−3.0

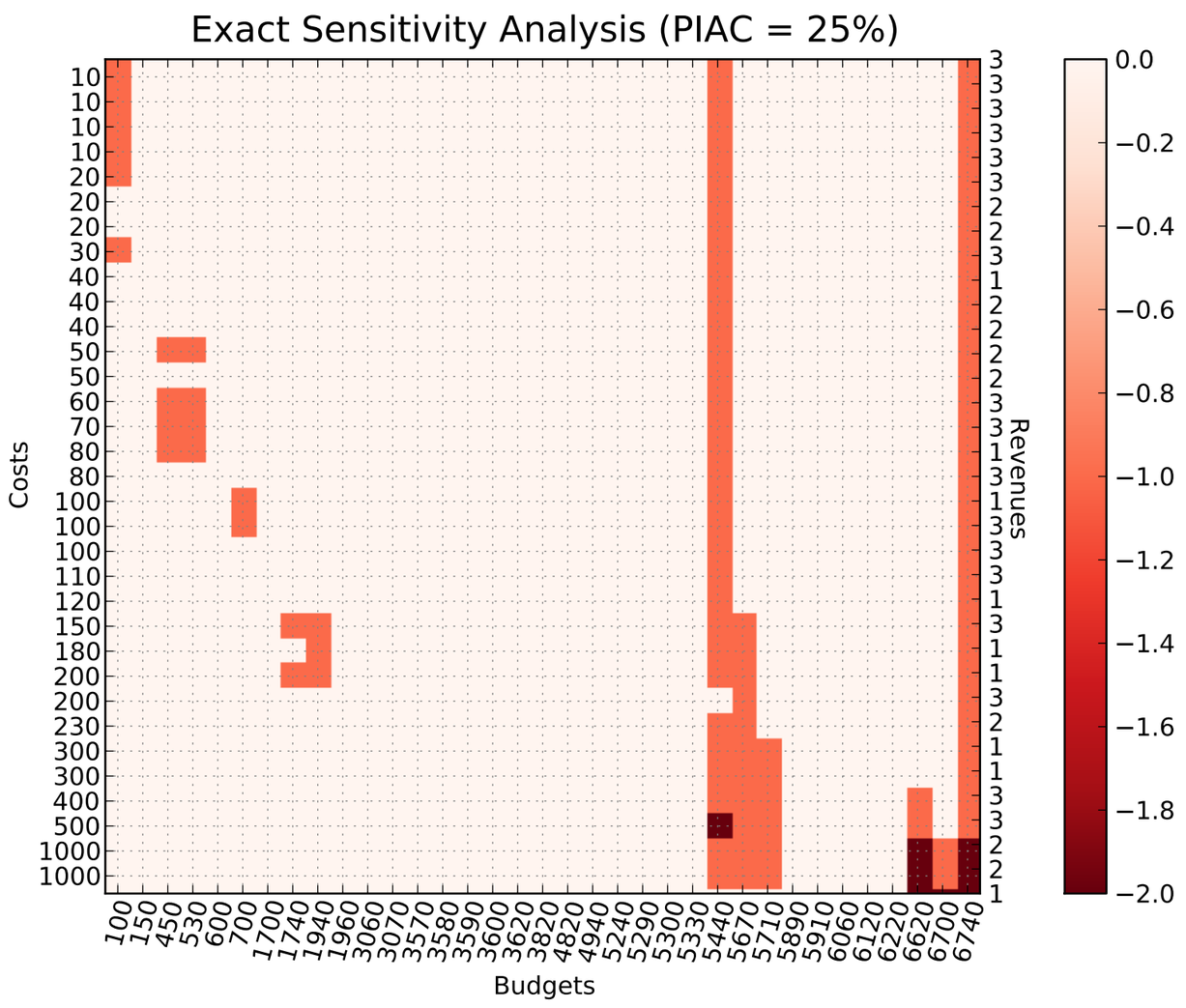
Exact Sensitivity Analysis (PIAC = 25%)
Costs
Budgets
Revenues
0.0
−0.2
−0.4
−0.6
−0.8
−1.0
−1.2
−1.4
−1.6
−1.8
−2.0

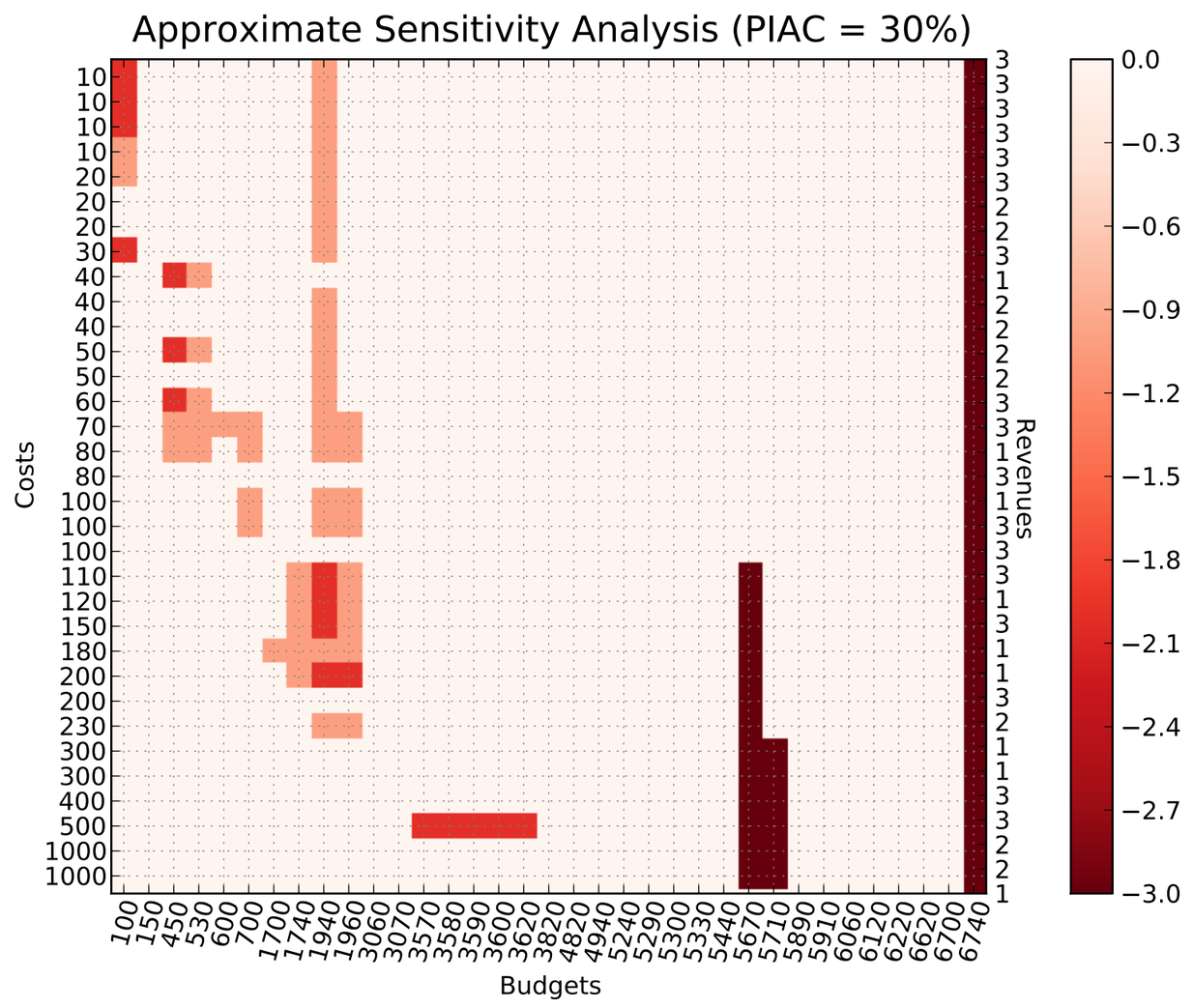
Approximate Sensitivity Analysis (PIAC = 30%)
Costs
Budgets
Revenues
0.0
−0.3
−0.6
−0.9
−1.2
−1.5
−1.8
−2.1
−2.4
−2.7
−3.0

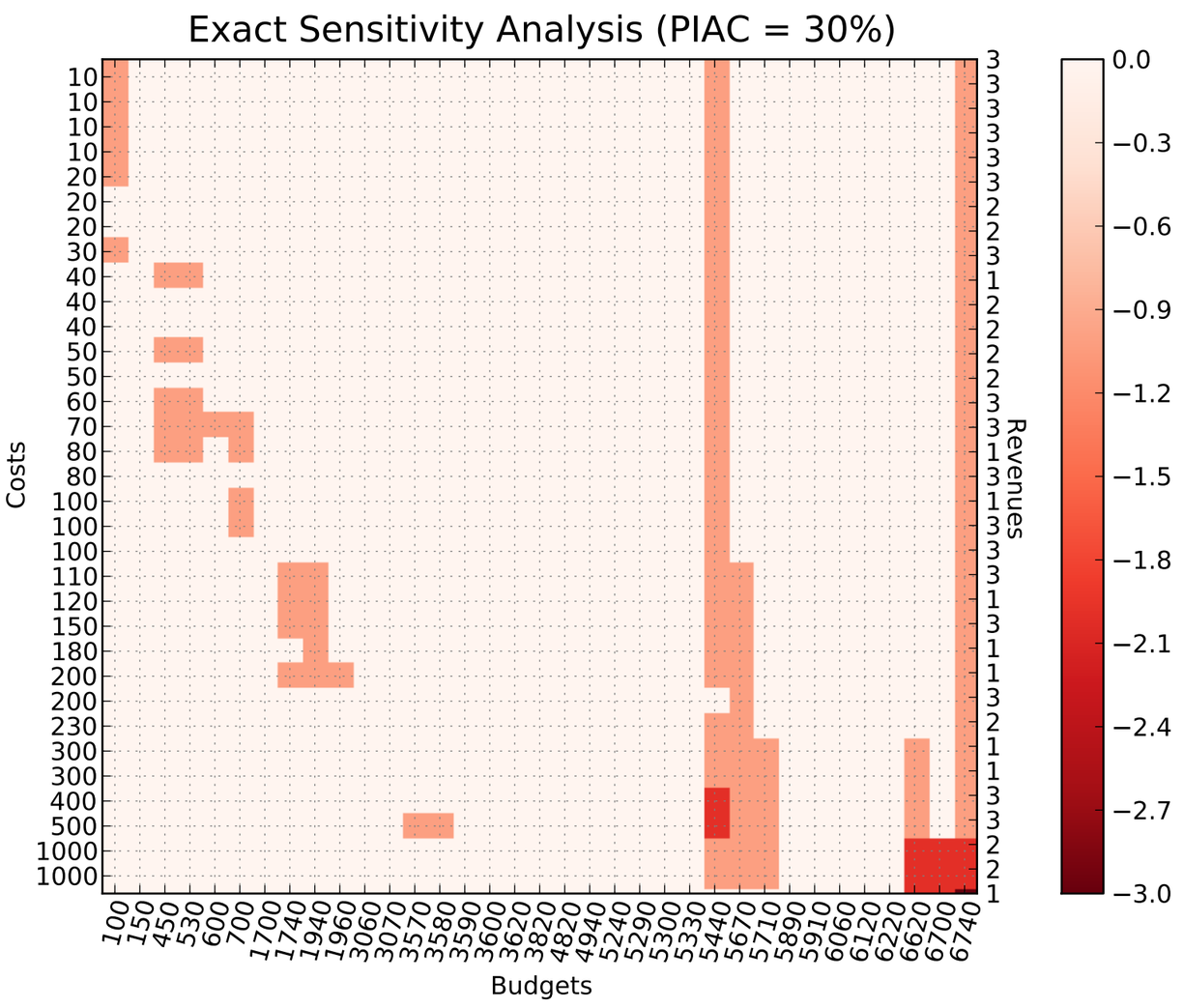
Exact Sensitivity Analysis (PIAC = 30%)
Costs
Budgets
Revenues
0.0
−0.3
−0.6
−0.9
−1.2
−1.5
−1.8
−2.1
−2.4
−2.7
−3.0

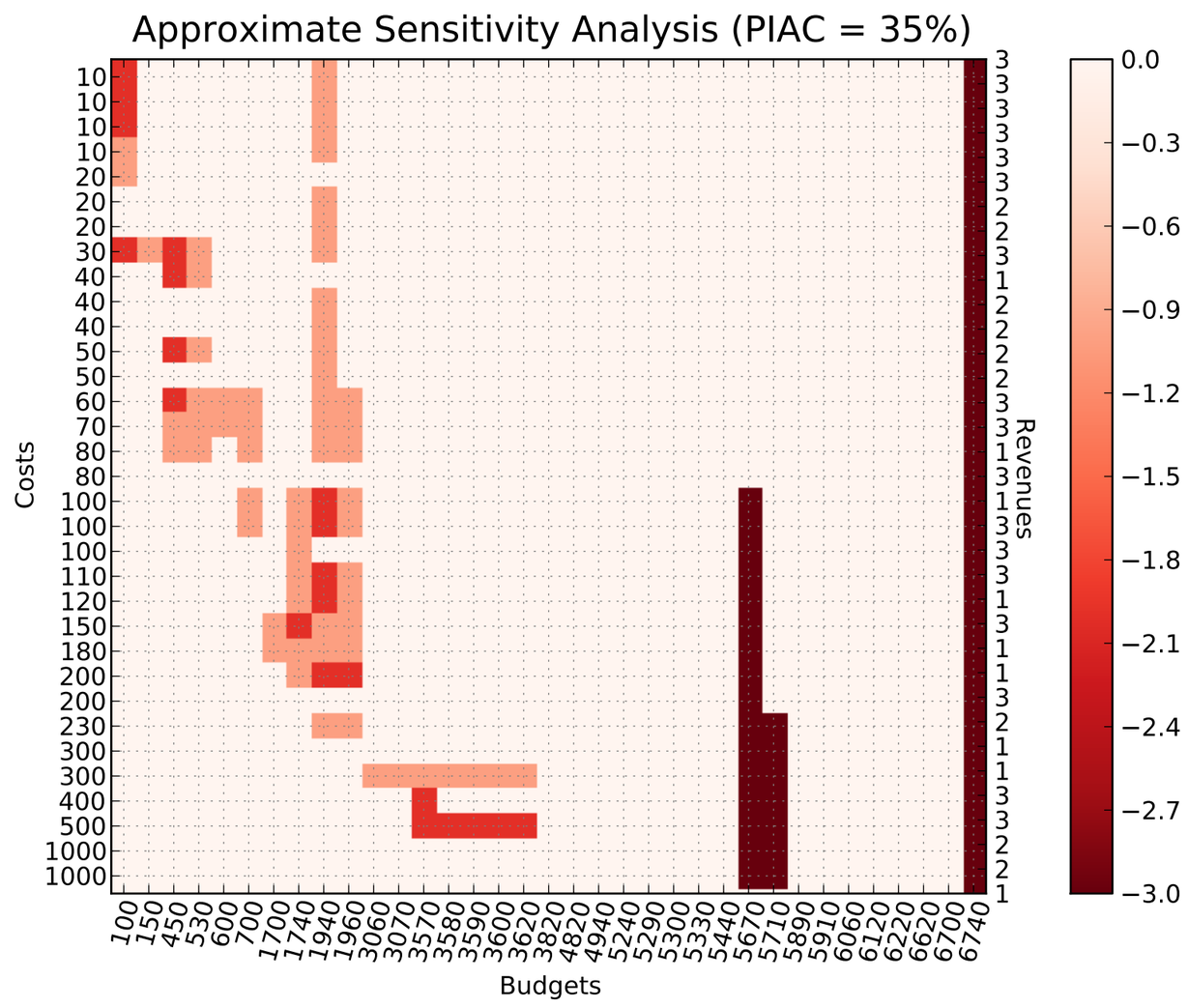
Approximate Sensitivity Analysis (PIAC = 35%)
Costs
Budgets
Revenues
0.0
−0.3
−0.6
−0.9
−1.2
−1.5
−1.8
−2.1
−2.4
−2.7
−3.0

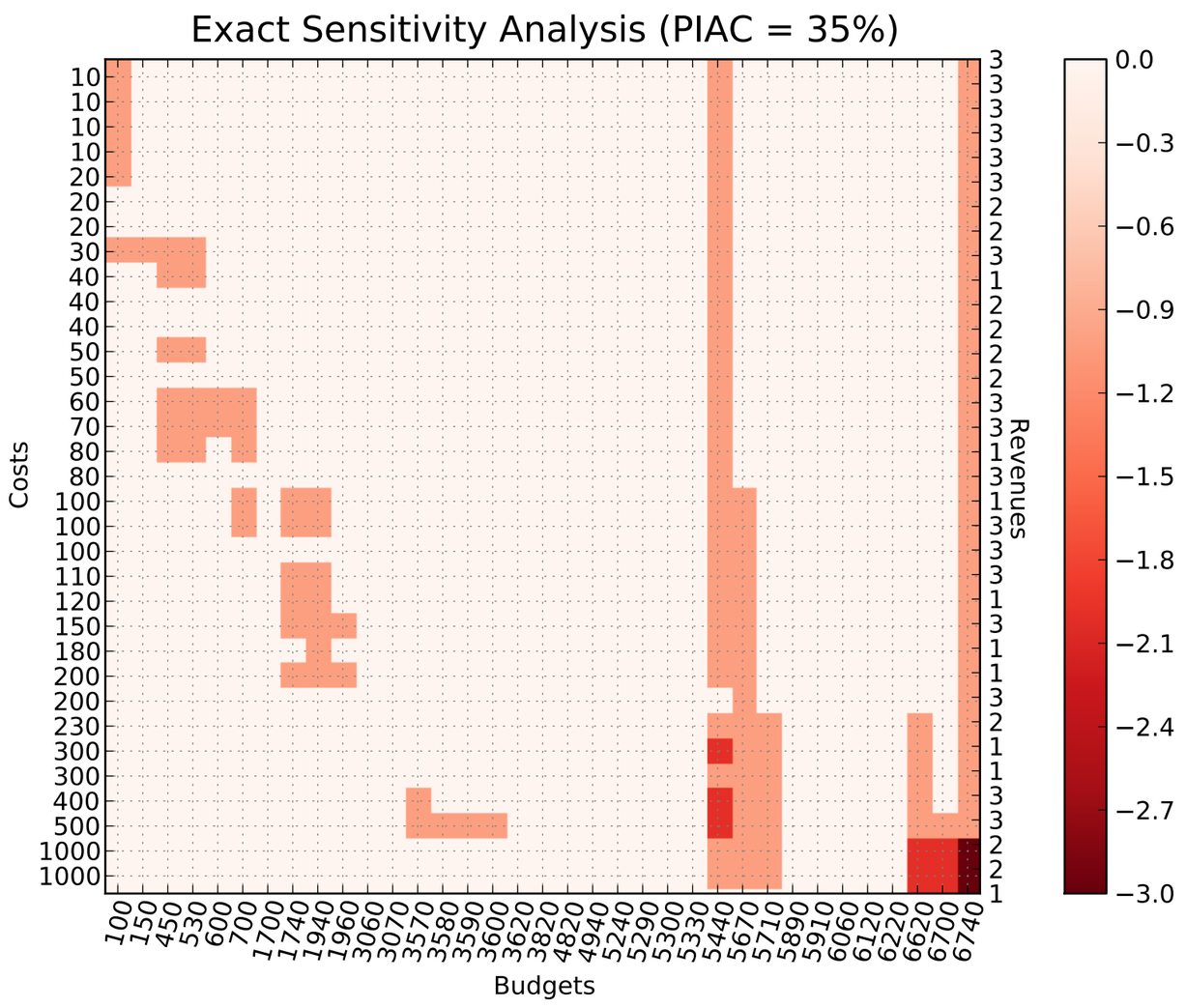
Exact Sensitivity Analysis (PIAC = 35%)
Costs
Budgets
Revenues
0.0
−0.3
−0.6
−0.9
−1.2
−1.5
−1.8
−2.1
−2.4
−2.7
−3.0

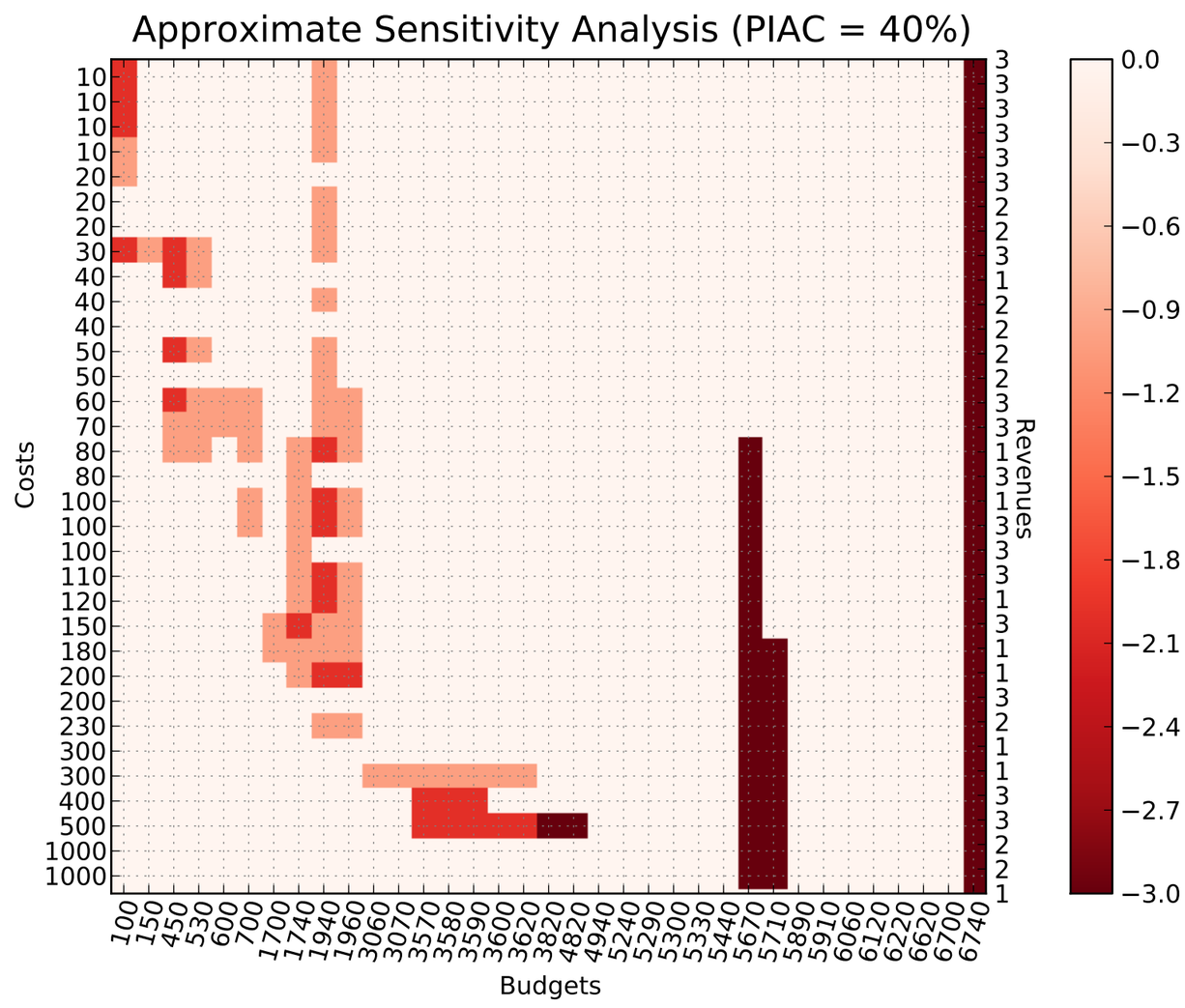
Approximate Sensitivity Analysis (PIAC = 40%)
Costs
Budgets
Revenues
0.0
−0.3
−0.6
−0.9
−1.2
−1.5
−1.8
−2.1
−2.4
−2.7
−3.0

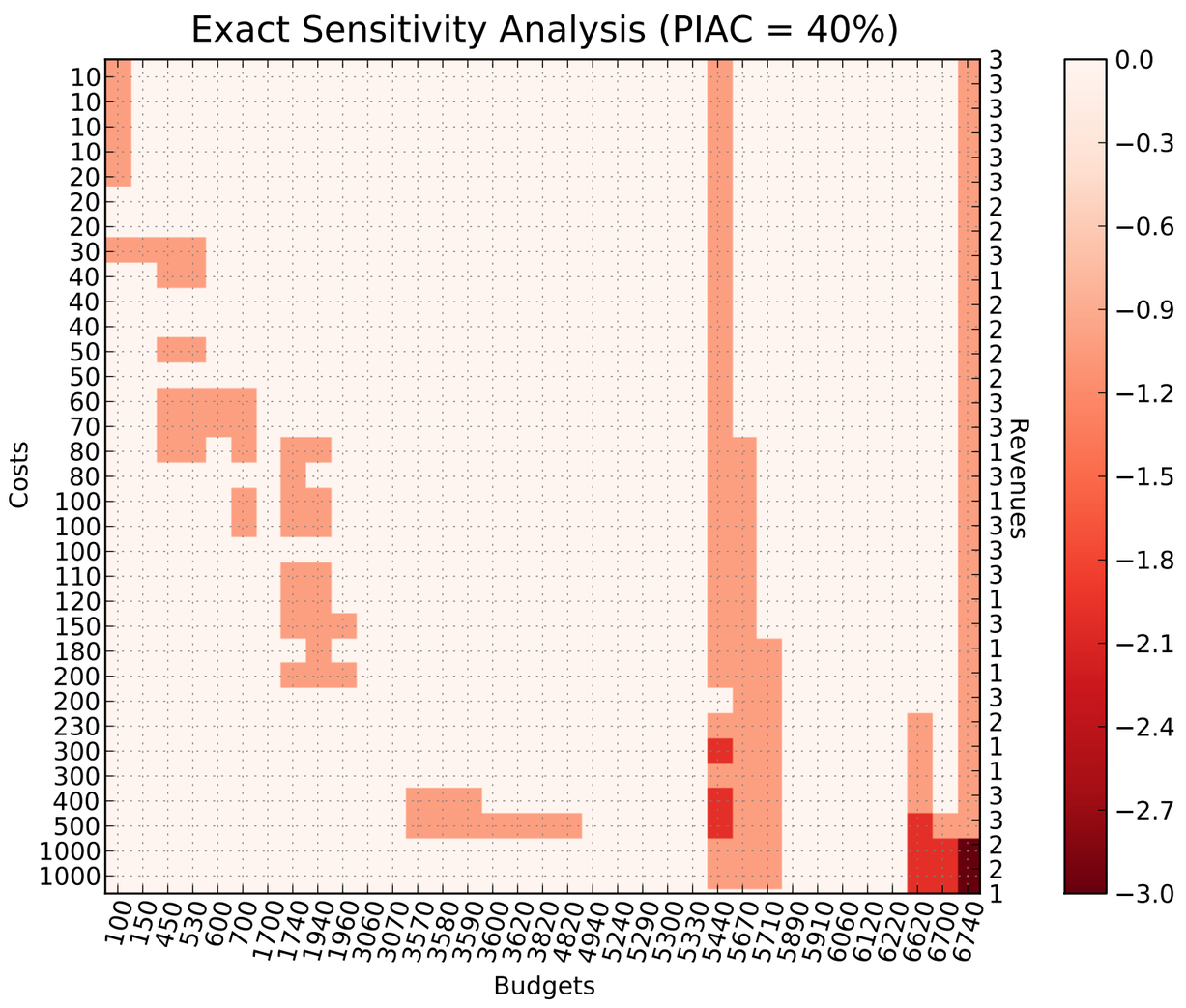
Exact Sensitivity Analysis (PIAC = 40%)
Costs
Budgets
Revenues
0.0
−0.3
−0.6
−0.9
−1.2
−1.5
−1.8
−2.1
−2.4
−2.7
−3.0

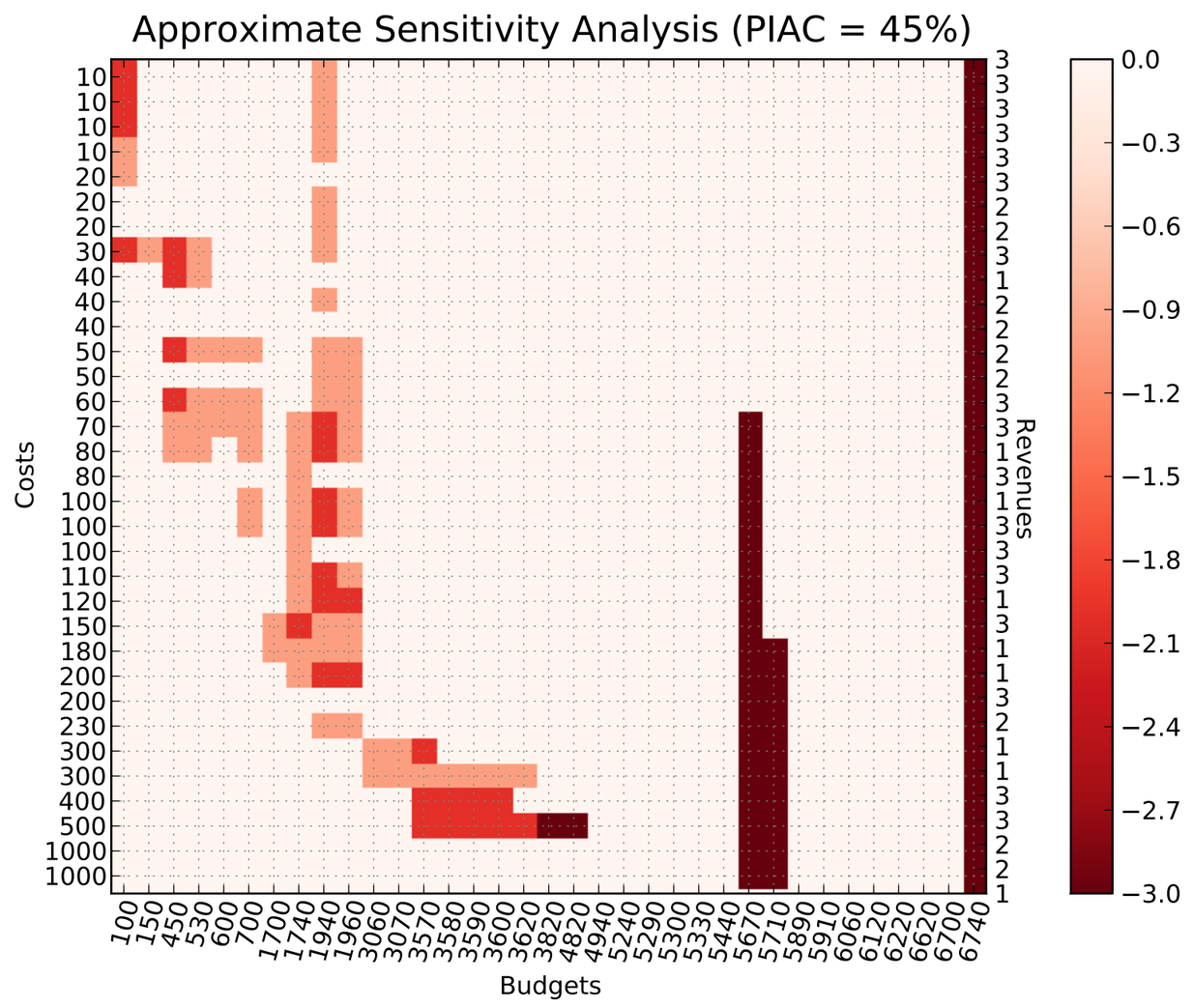
Approximate Sensitivity Analysis (PIAC = 45%)
Costs
Budgets
Revenues
0.0
−0.3
−0.6
−0.9
−1.2
−1.5
−1.8
−2.1
−2.4
−2.7
−3.0

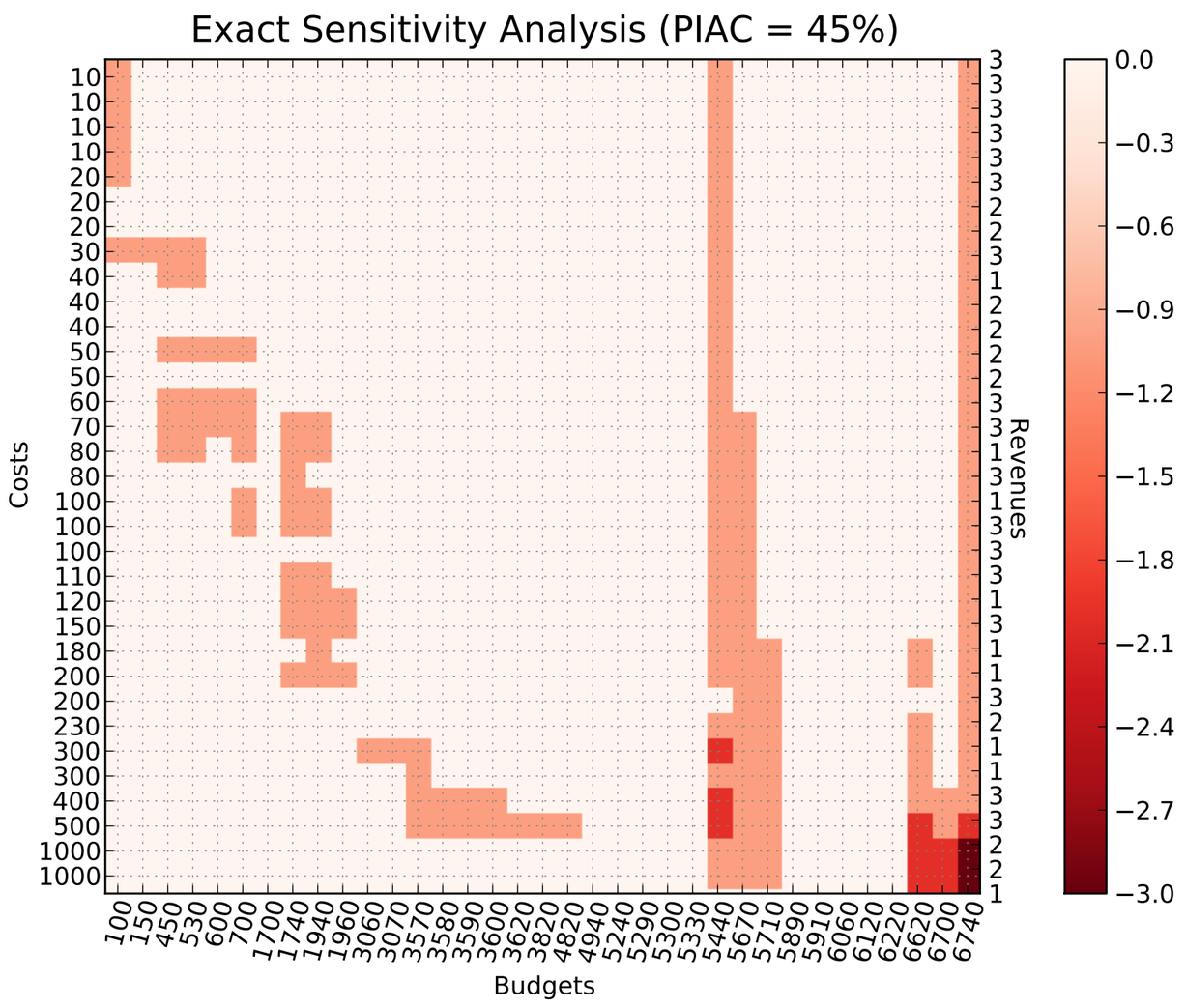
Exact Sensitivity Analysis (PIAC = 45%)
Costs
Budgets
Revenues
0.0
−0.3
−0.6
−0.9
−1.2
−1.5
−1.8
−2.1
−2.4
−2.7
−3.0

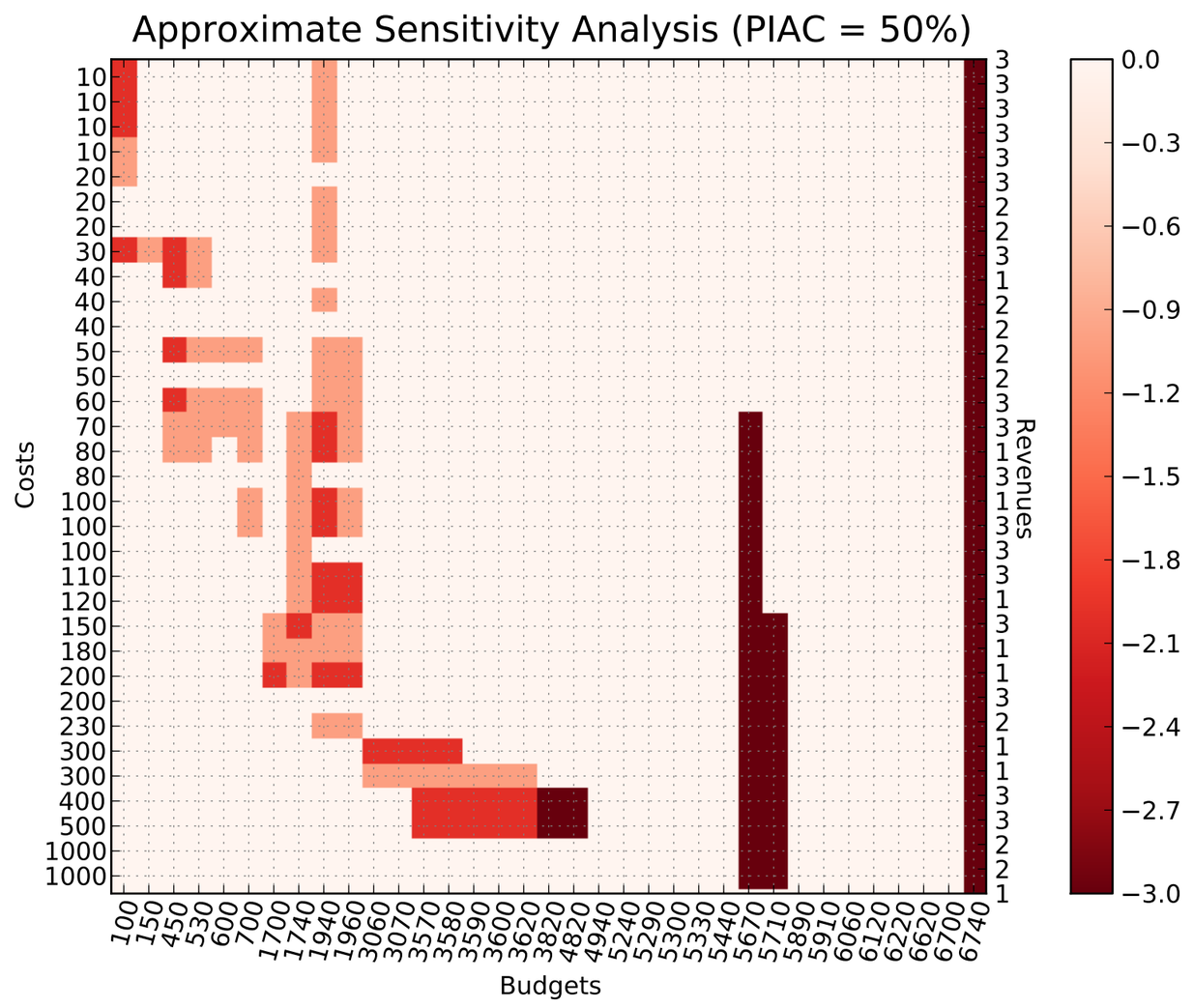
Approximate Sensitivity Analysis (PIAC = 50%)
Costs
Budgets
Revenues
0.0
−0.3
−0.6
−0.9
−1.2
−1.5
−1.8
−2.1
−2.4
−2.7
−3.0

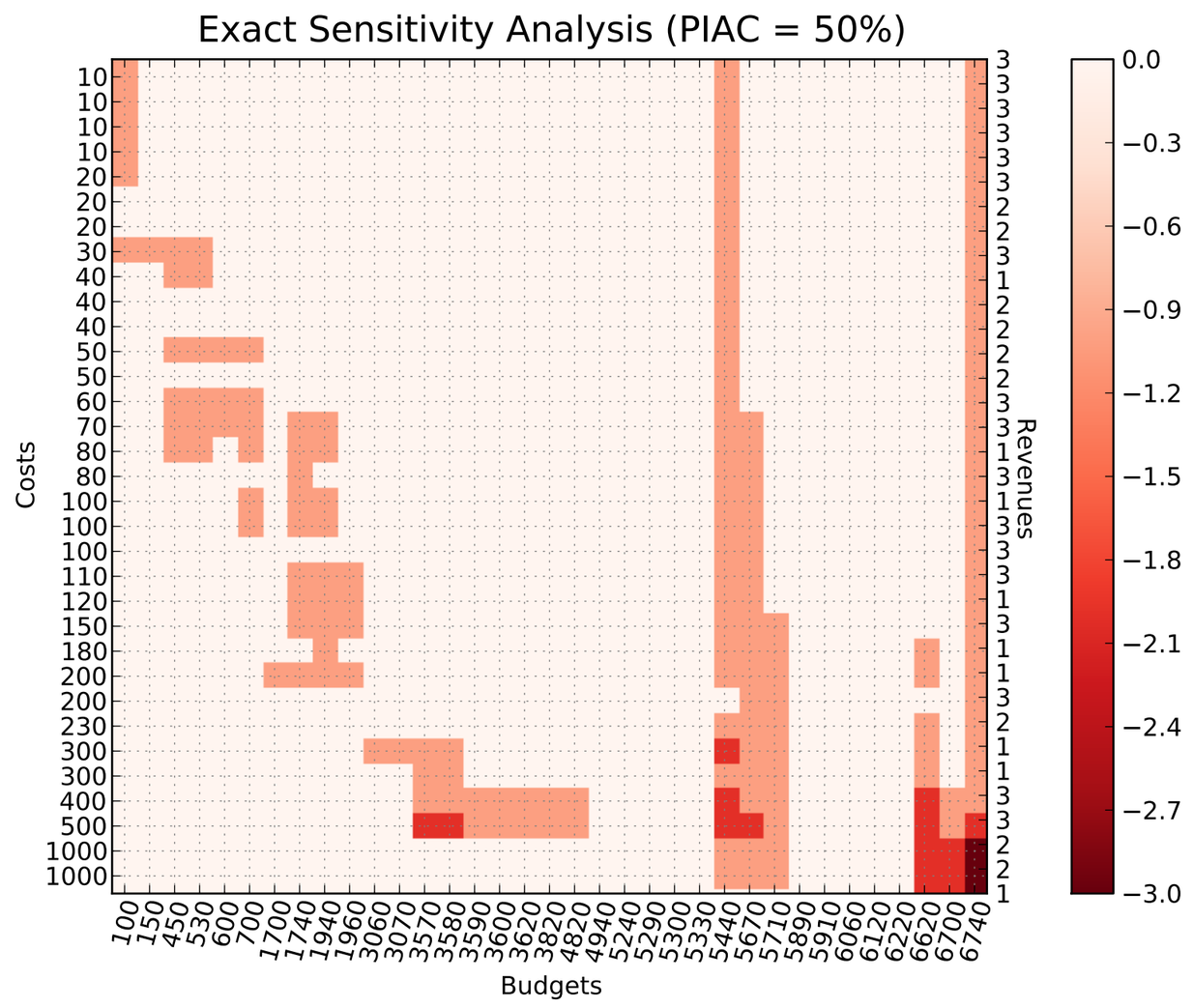
Exact Sensitivity Analysis (PIAC = 50%)
Costs
Budgets
Revenues
0.0
−0.3
−0.6
−0.9
−1.2
−1.5
−1.8
−2.1
−2.4
−2.7
−3.0